



**Presentation on**  
**EXTENSIVE SURVEY PROJECT**  
**(18CVEP68)**

**for**  
**Sixth Semester B.E. Students**

**Chidananda G**

**Associate Professor**

**Department of Civil Engineering**  
**Bapuji Institute of Engineering and Technology**  
**Davangere – 4**

# COURSE OBJECTIVES

- ❖ Understand the **practical applications of Surveying**
- ❖ Use of **Total station** and other **Measurement Equipment**
- ❖ **Work in teams and learn time management, communication and presentation skills**

# COURSE OUTCOMES

- ✓ Apply the principles of **surveying, hydrology, hydraulics and irrigation** in **new tank project** and **restoration of an existing tank project**
- ✓ Apply the principles of **surveying and environmental engineering** in **water supply and sanitary project**
- ✓ Apply principles of **surveying and highway engineering** in **highway project**

# COURSE OUTCOMES

- ✓ **Show** a typical town-layout indicating the components such as **roads, residential areas, commercial areas, recreational areas** as per the **regulations of the town planning department**
- ✓ **Demonstrate total station and Application of CAD software** in Civil engineering projects
- ✓ **Function** effectively as an **individual and as a team member**

# PROJECTS FOR THE EXTENSIVE SURVEY CAMP

1. NEW TANK PROJECT
2. WATER SUPPLY AND SANITARY PROJECT
3. HIGHWAY PROJECT
4. RESTORATION OF AN EXISTING TANK
5. TOWN / HOUSING / LAYOUT PLANNING

Chiranjanda G

# SURVEYING INSTRUMENTS



**Dumpy Level**

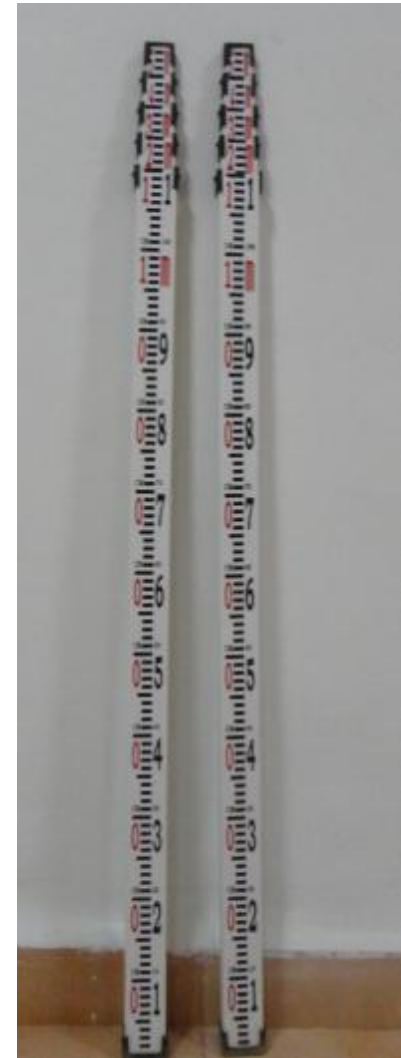

**Levelling Staff**

# SURVEYING INSTRUMENTS



**Ranging Rods**



**Tape**



**Flag Posts**



**Arrows**



**Cross Staff**

# SURVEYING INSTRUMENTS



**Prismatic Compass**



# SURVEYING INSTRUMENTS



**Total Station**

# SURVEY WORK

## 1. Fly Levelling

Carrying Levels from PBM to establish TBM.

Only BS and FS are taken.

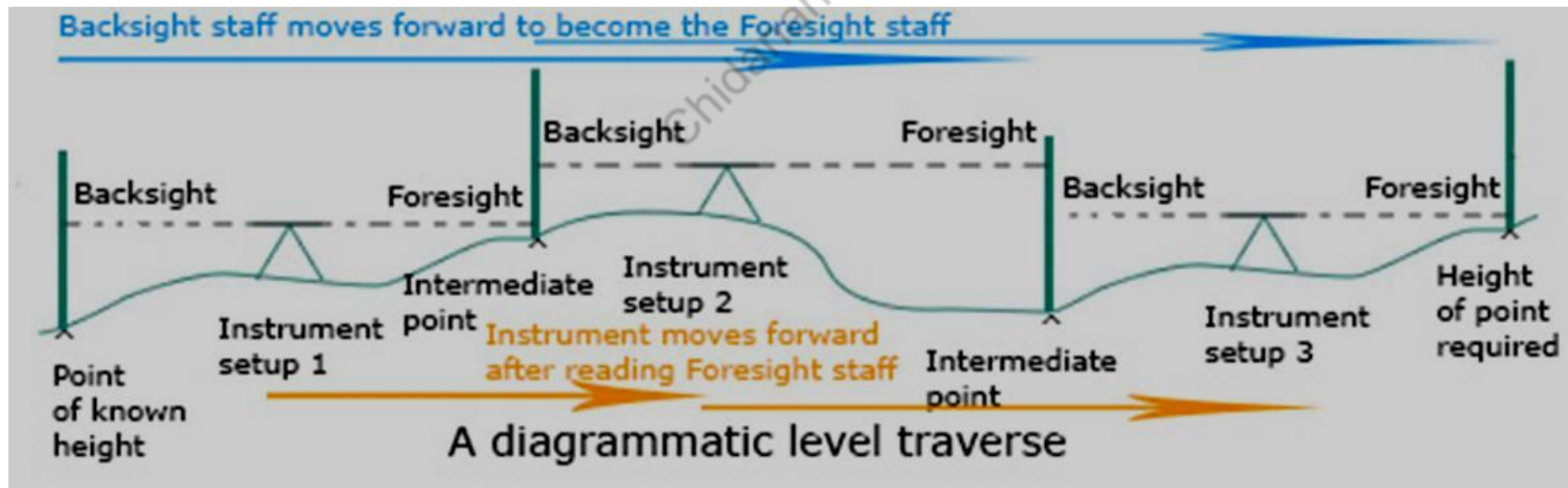

# **SURVEY WORK**

## **2. Longitudinal Sectioning (LS) and Cross Sectioning (CS)**

- ❖ LS at suitable intervals along the proposed alignment**
- ❖ CS at suitable intervals across the proposed alignment on it's either side.**

Chidananda

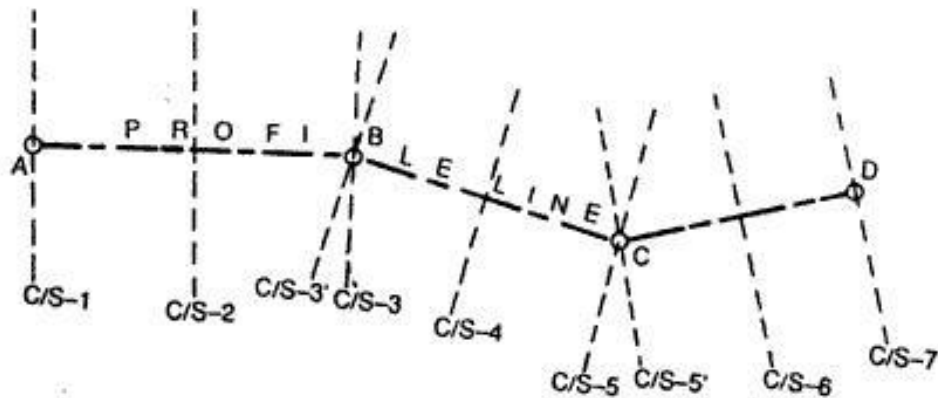
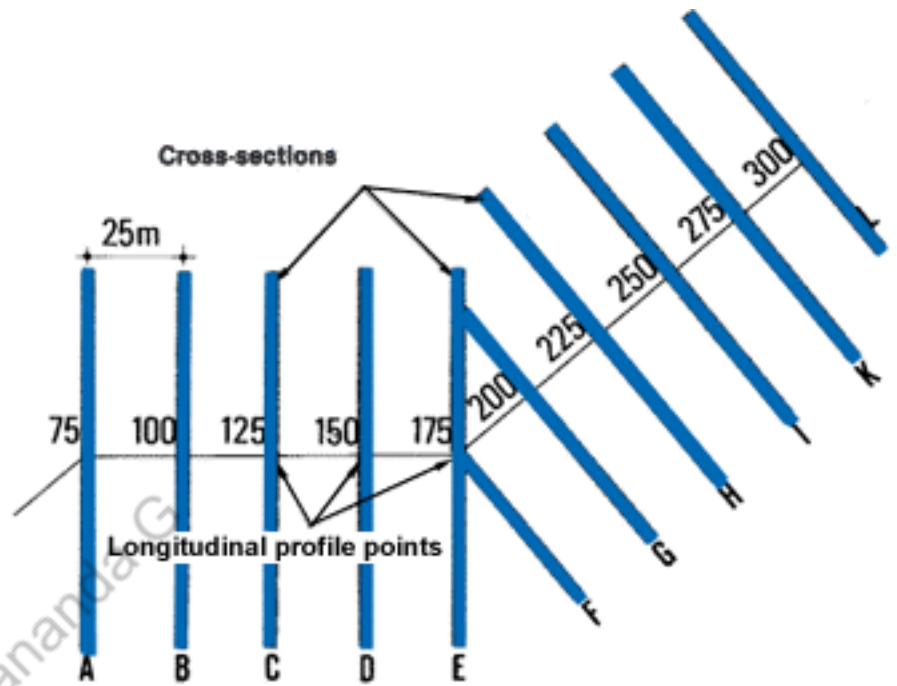
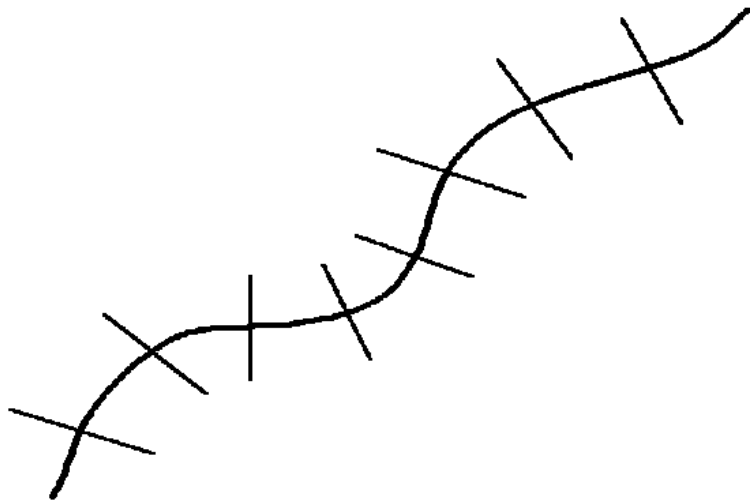

**LS and CS**

# SURVEY WORK

## 3. Block Levelling (BL)

Formation of rectangular block of required dimension, dividing them into grids and taking levels at the corners of grids

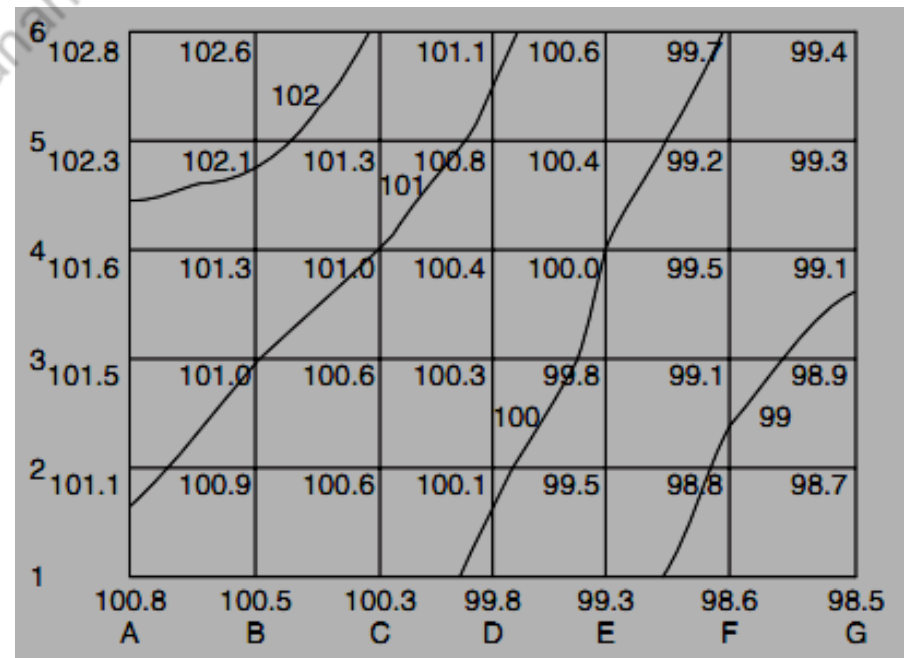

# SURVEY WORK

## 4. Bearing of a line

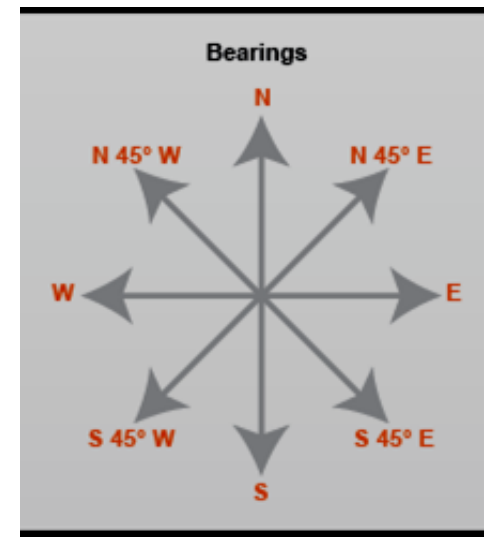

It is taken when there is change in alignment

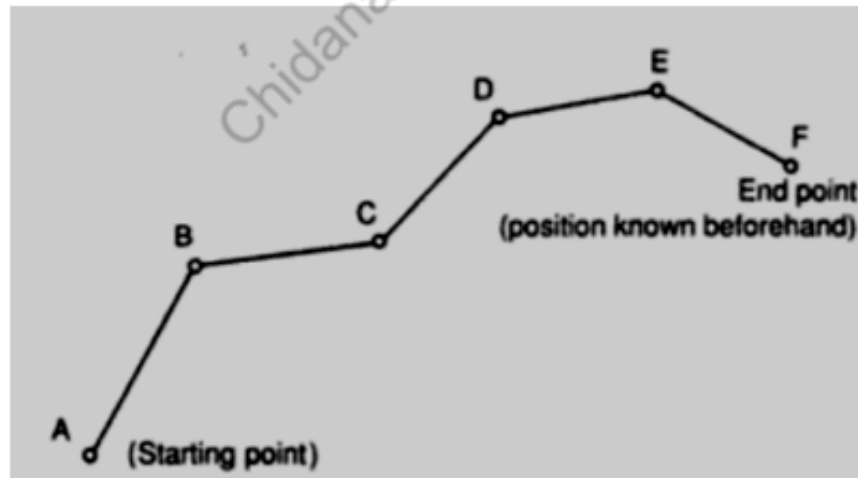
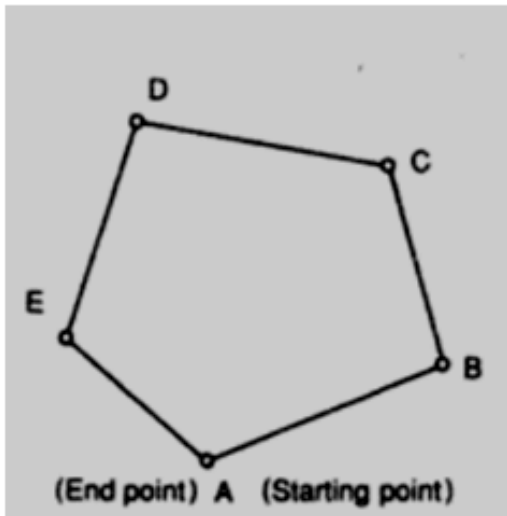

# SURVEY WORK

## 5. Contours

### Line joining points of Same RL

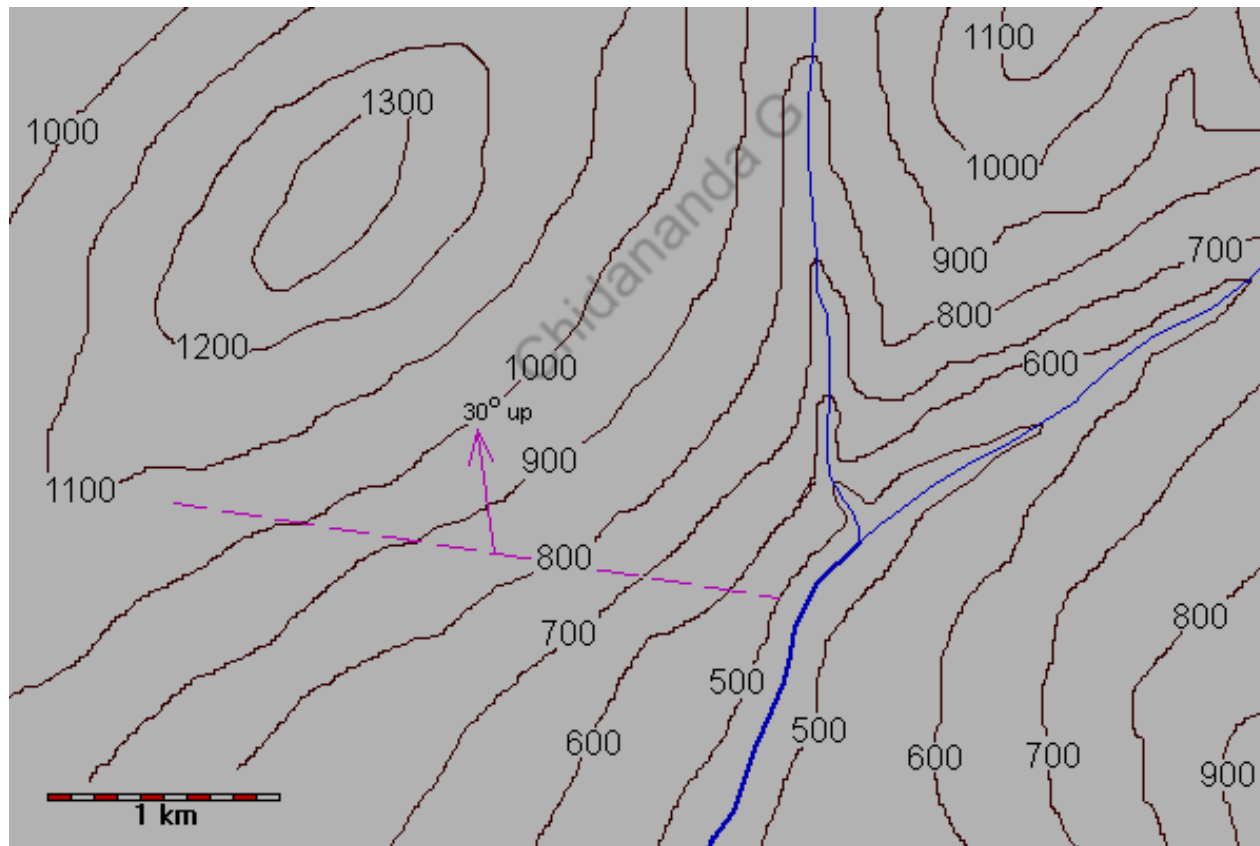

# SURVEY WORK

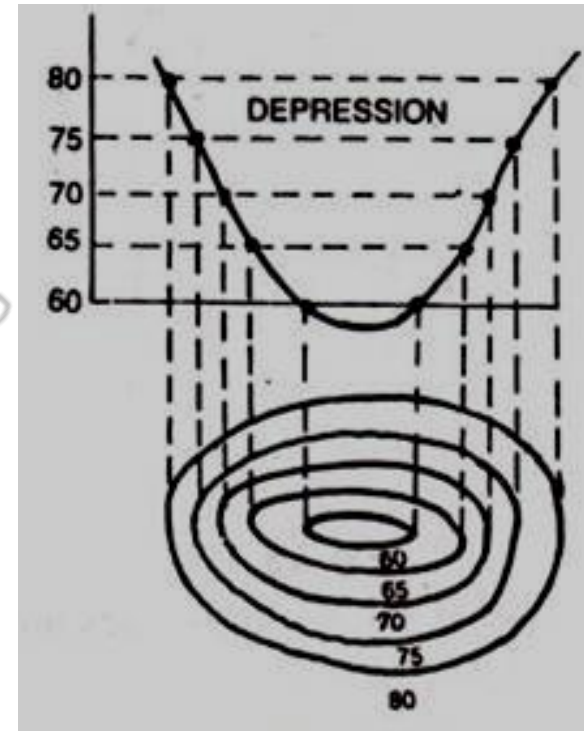
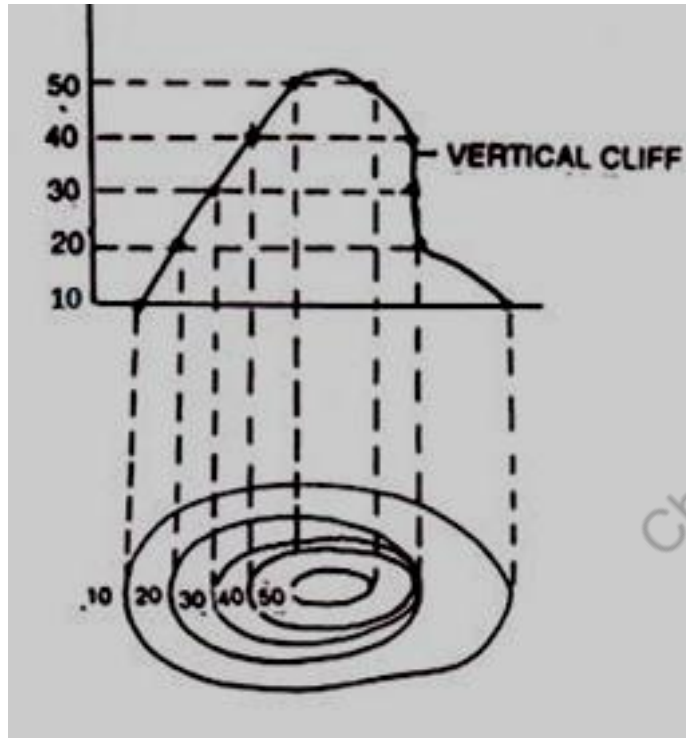

# CONTOURS



# 1. NEW TANK PROJECT

**Survey work includes**

- a) **LS and CS of the proposed bund line**
- b) **Capacity contours (CC)**
- c) **BL for the waste weir**
- d) **BL for the tank sluice**
- e) **Canal Alignment (CA)**

Chidananda G

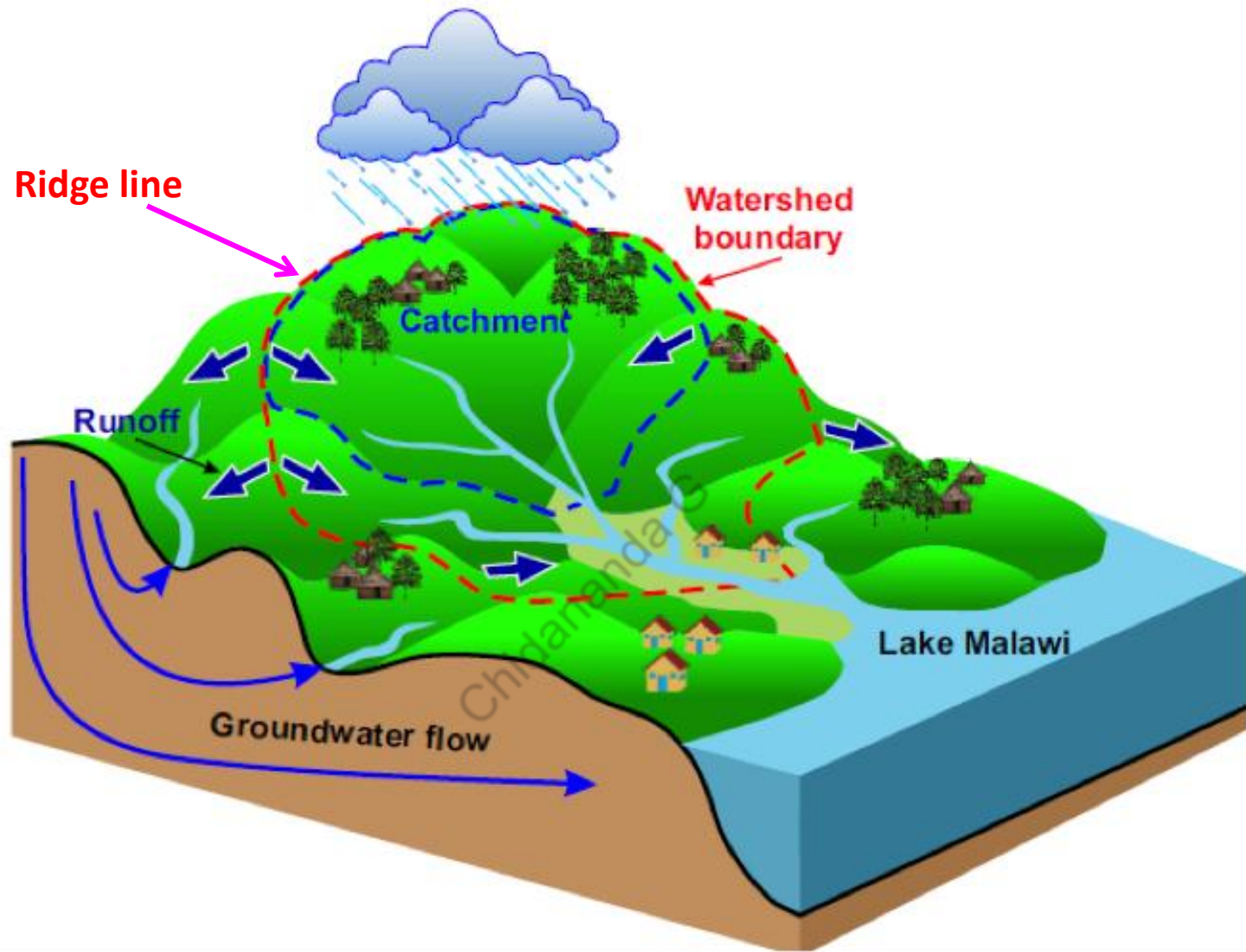

**Catchment Area**



**Typical View of Valley across which New Tank will be Constructed**



**Typical View of Earthen Dam**



**Typical View of Earthen Dam**

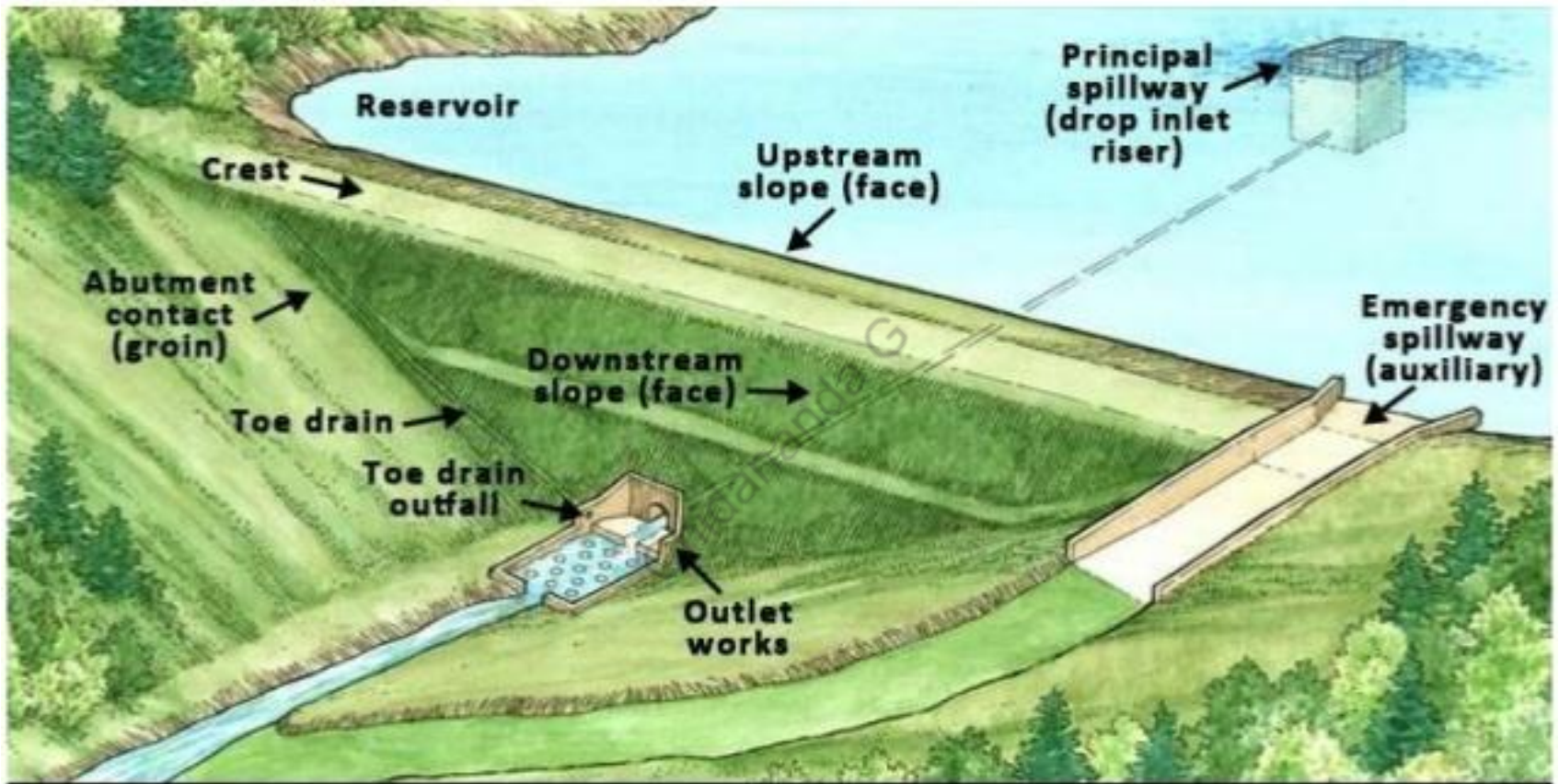

**Typical View of Earthen Dam**



**Typical View of Earthen Dam**

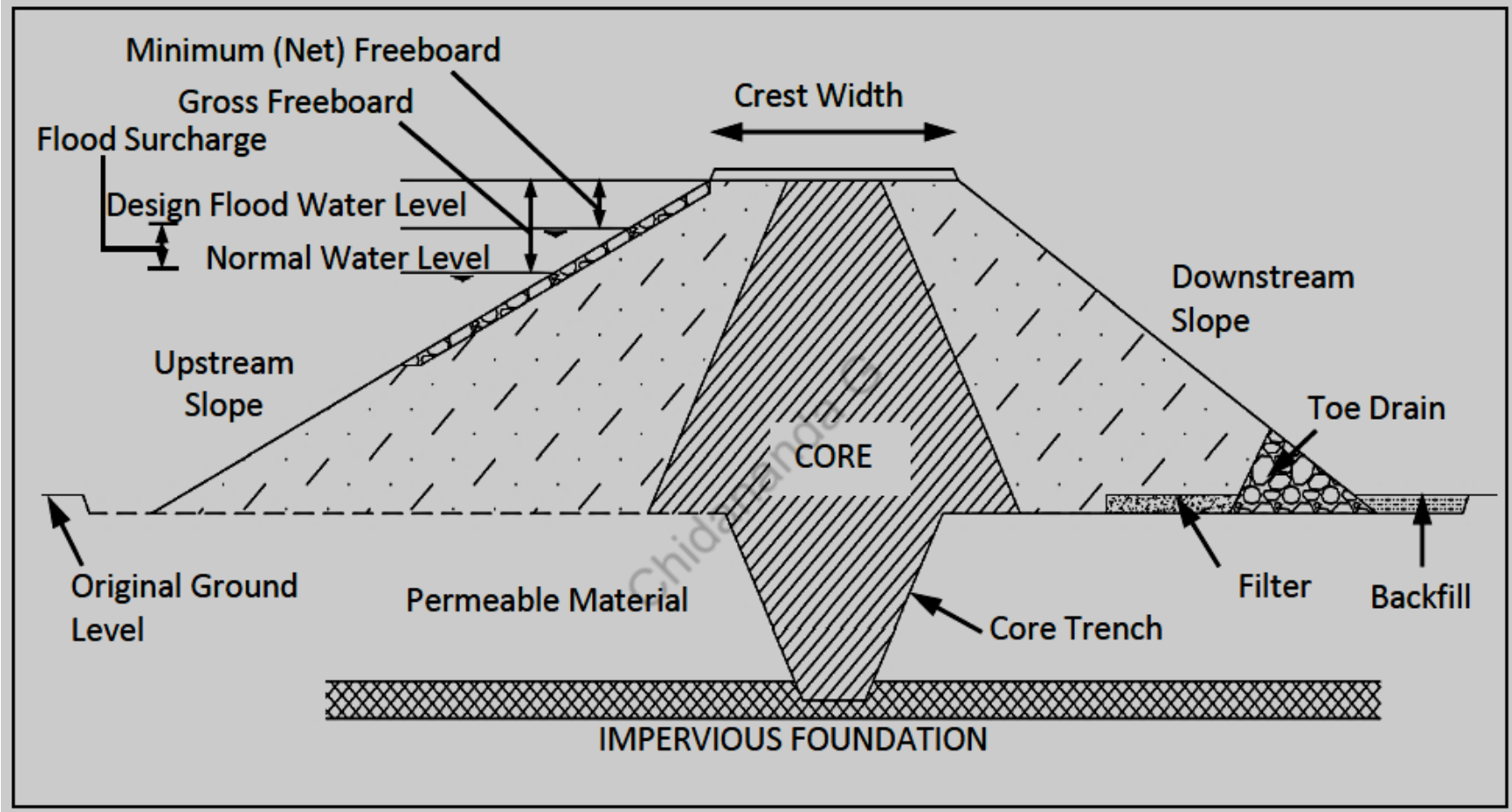

**Typical C/S of Earthen Dam**



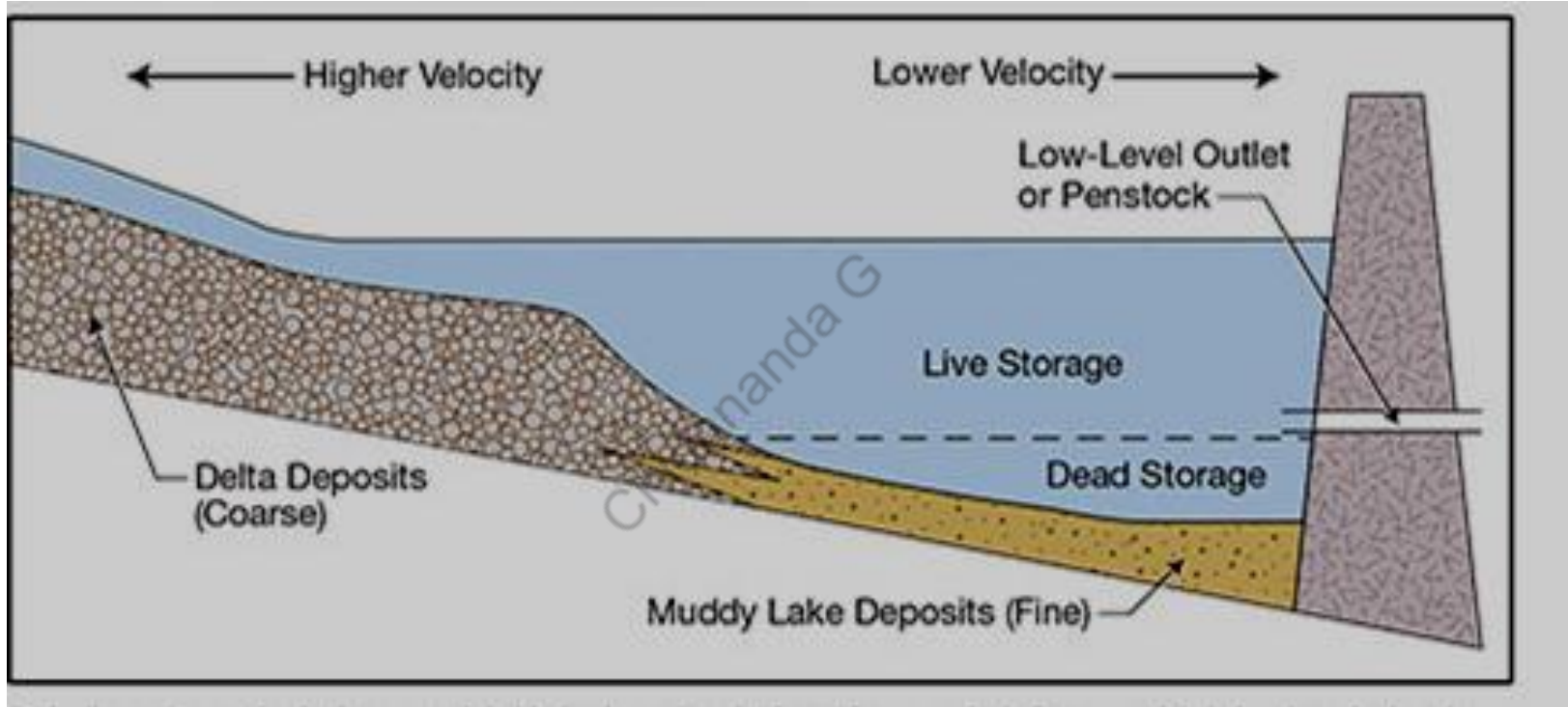

**Typical C/S of Earthen Dam**



**Typical View of Tank Sluice**



**Typical View of Waste Weir or Surplus Weir**

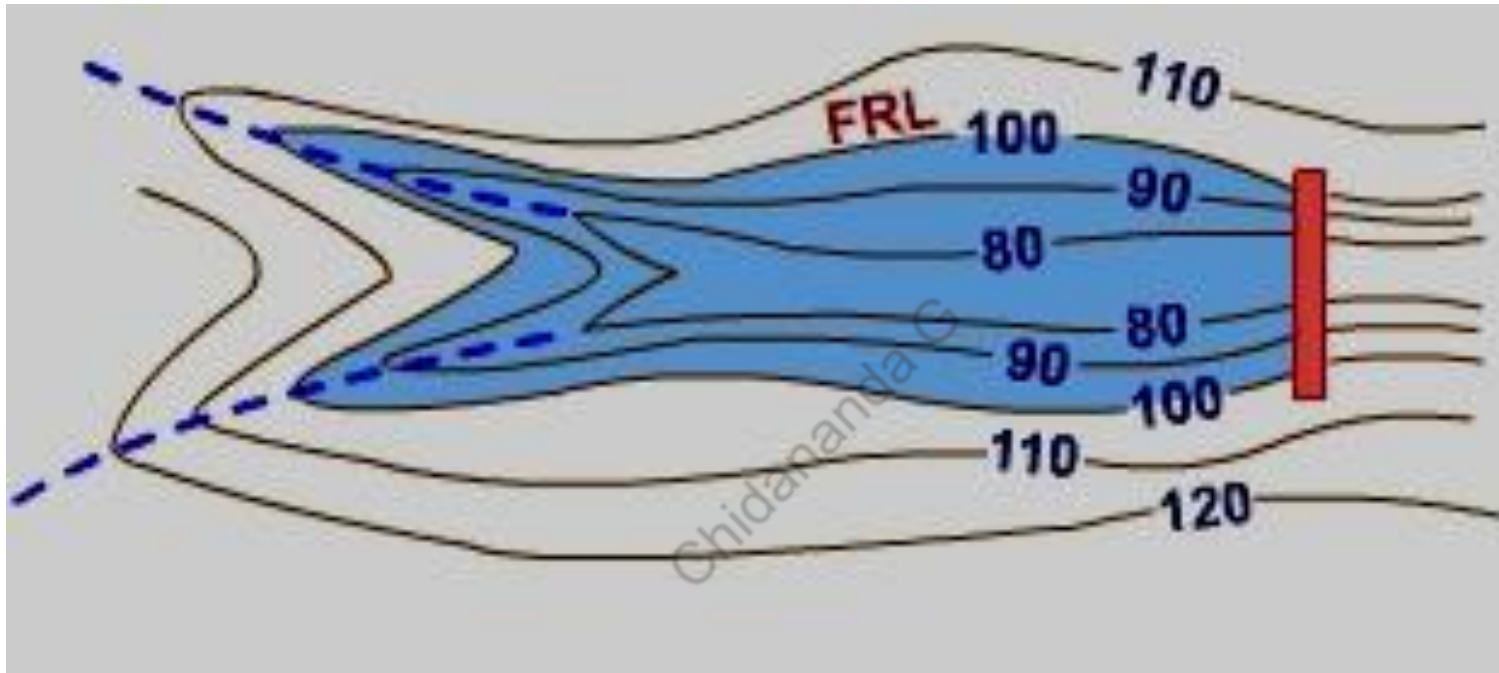

**Capacity Contour showing Capacity of a Reservoir**

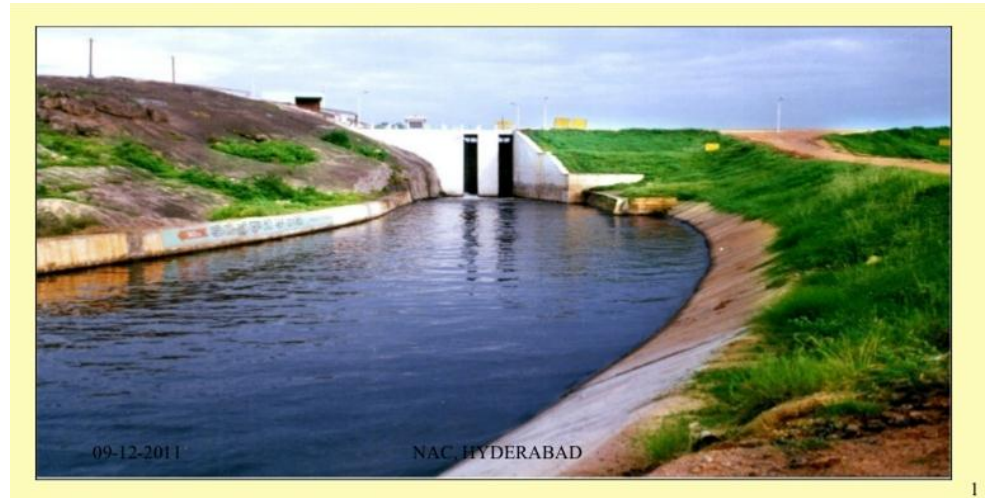

## Canal Alignment

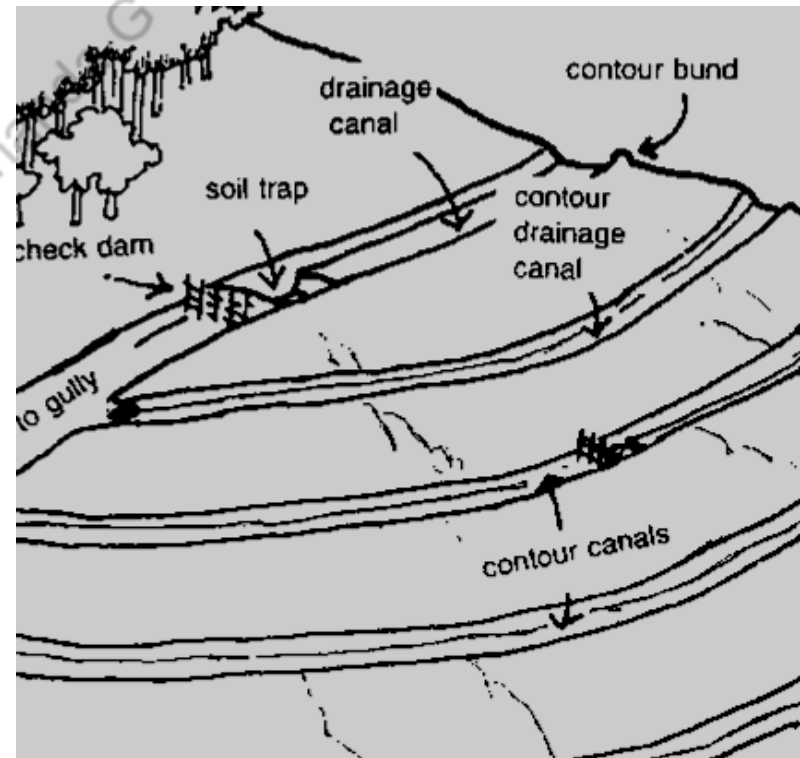

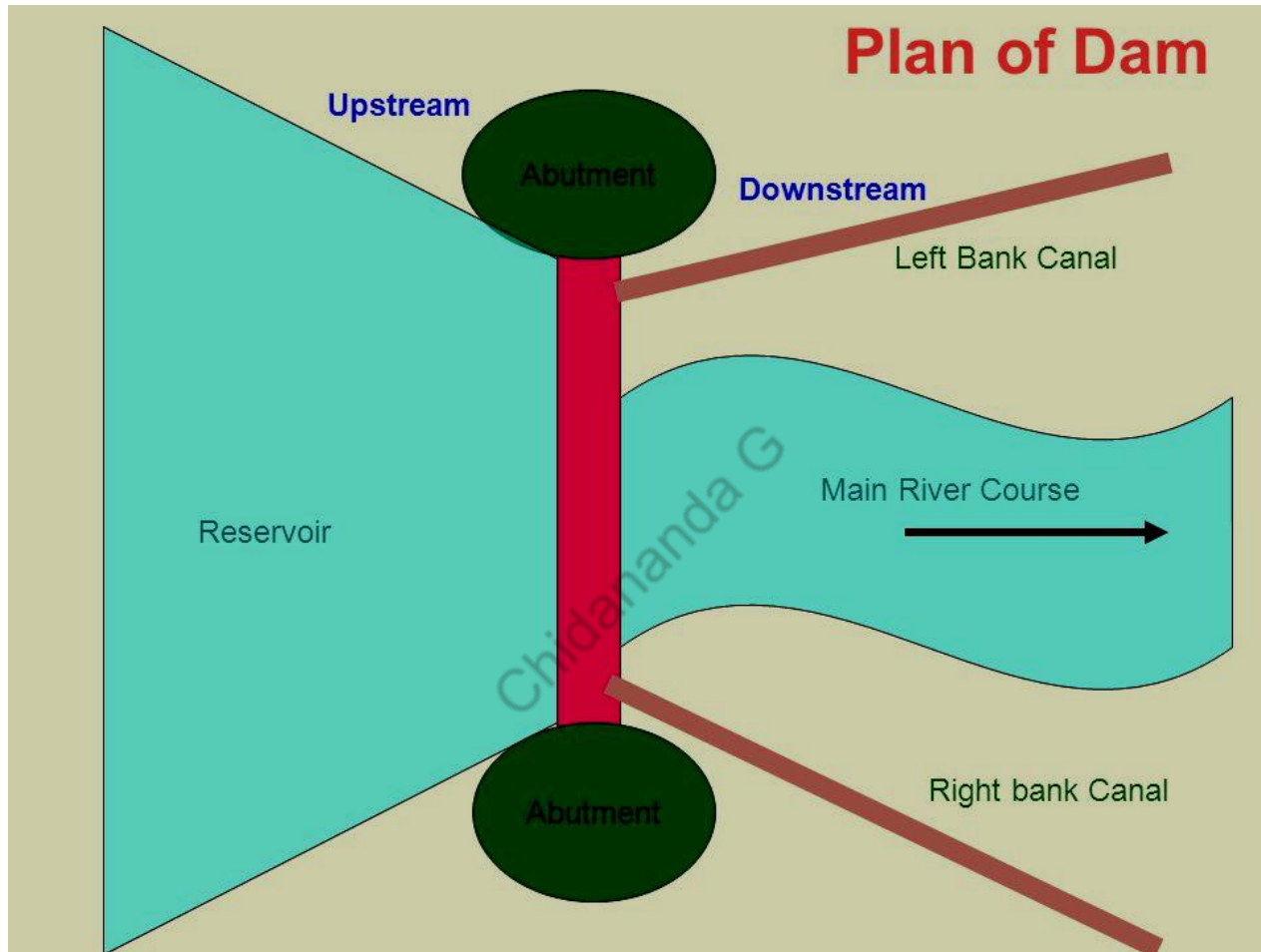

**Typical Plan of Dam Showing Left Bank Canal and Right Bank Canal**

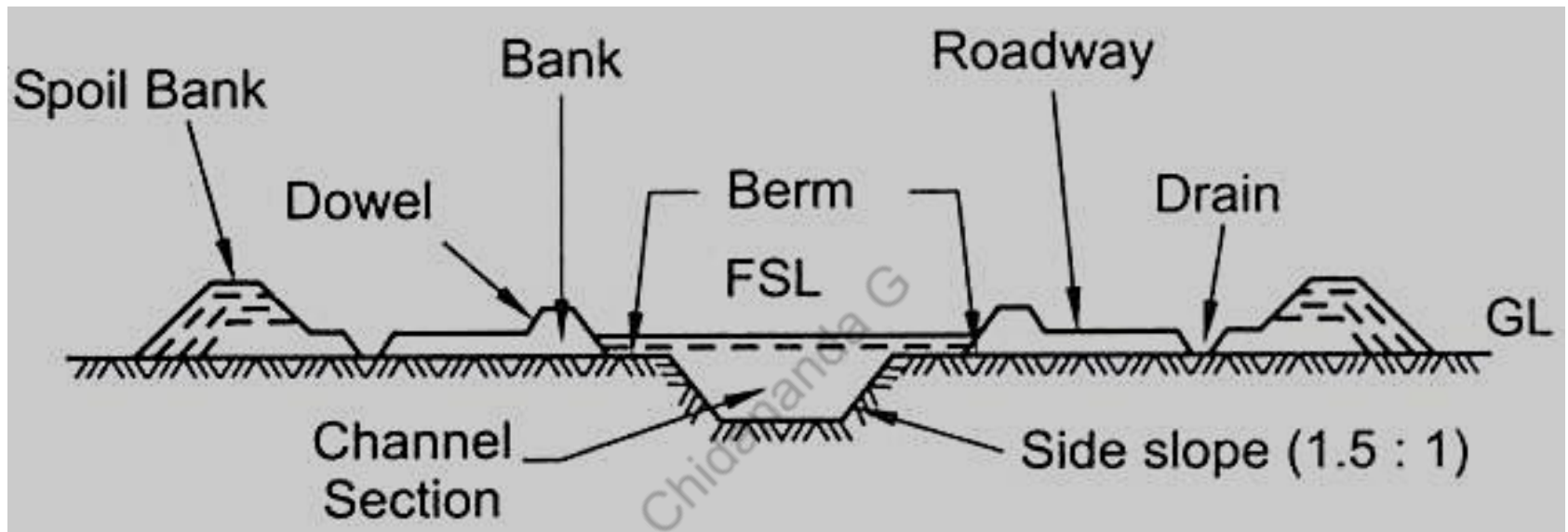

**Fig. 9.9.** Typical cross-section of canal showing component parts

**Typical cross section of a Canal**

## 2. RESTORATION OF AN EXISTING TANK

**Survey Work includes**

- a) **LS and CS of the existing bund line**
- b) **Capacity contours (CC)**

Chidananda G





**Existing Tank**

**Restoration of an Existing tank is done by**

- 1. Removing Silt**
- 2. Increasing the height of dam.**

Chidananda G

# 3. HIGHWAY ALIGNMENT

Survey work includes

- a) LS and CS along the proposed alignment
- b) BL at Valley points



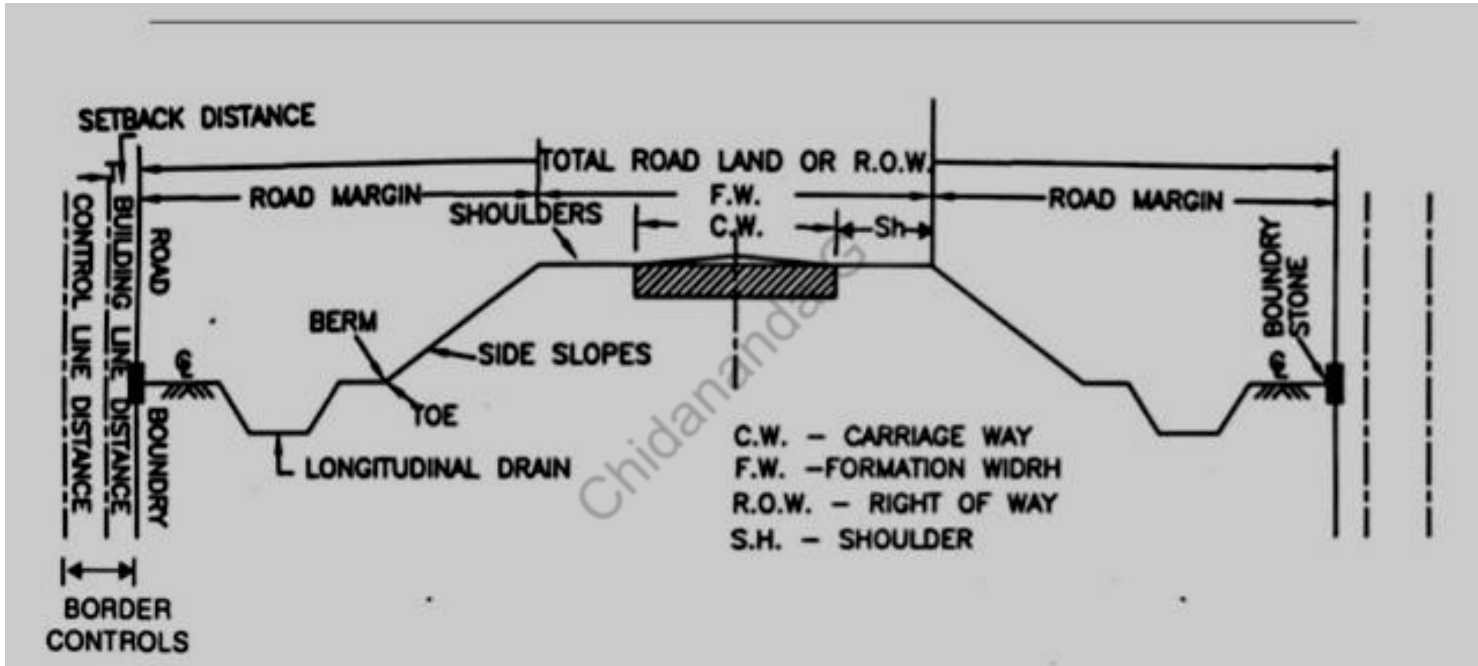

**Typical Cross Section of Road in Embankment**

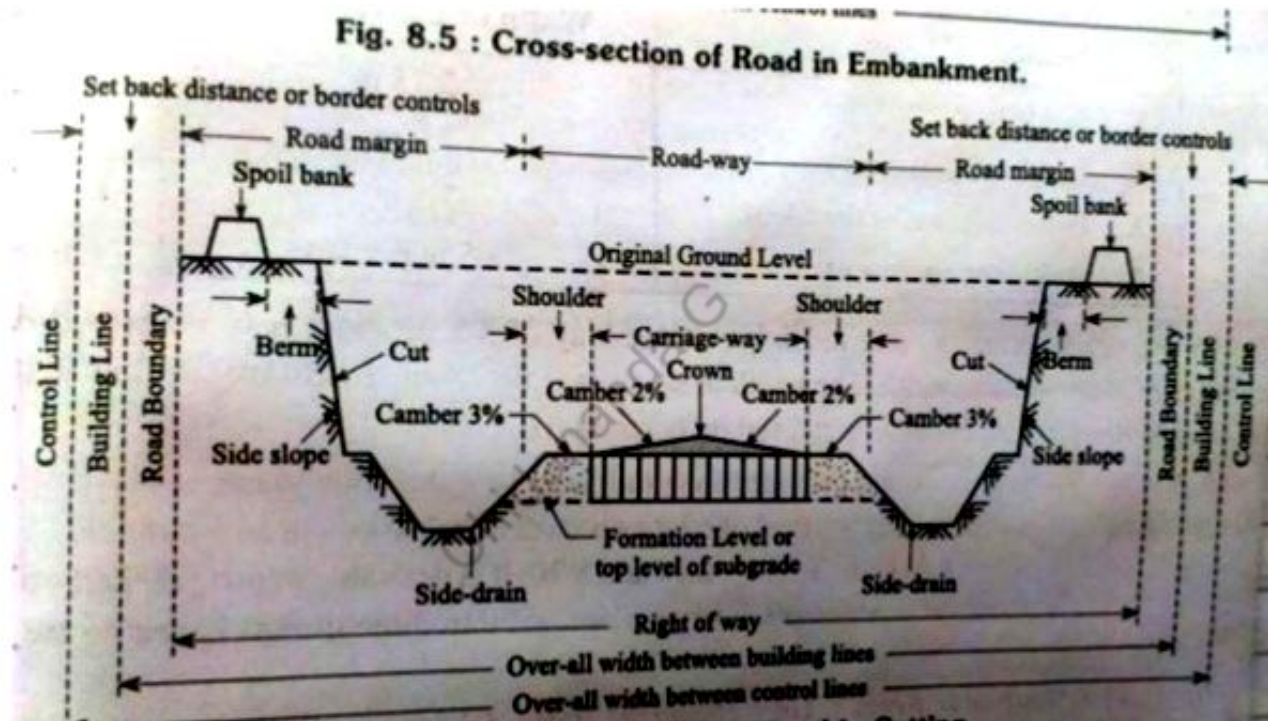

**Typical Cross Section of Road in Cutting**

## 4. WATER SUPPLY AND SANITARY PROJECT

**It includes**

- a) **Population Survey**
- b) **BL of water treatment plant near the tank**
- c) **LS from the water treatment plant to village**
- d) **Survey of Village showing mains and sub-mains for distribution of water.**
- e) **BL of Sewage Treatment Plant**



**Intake Tower**

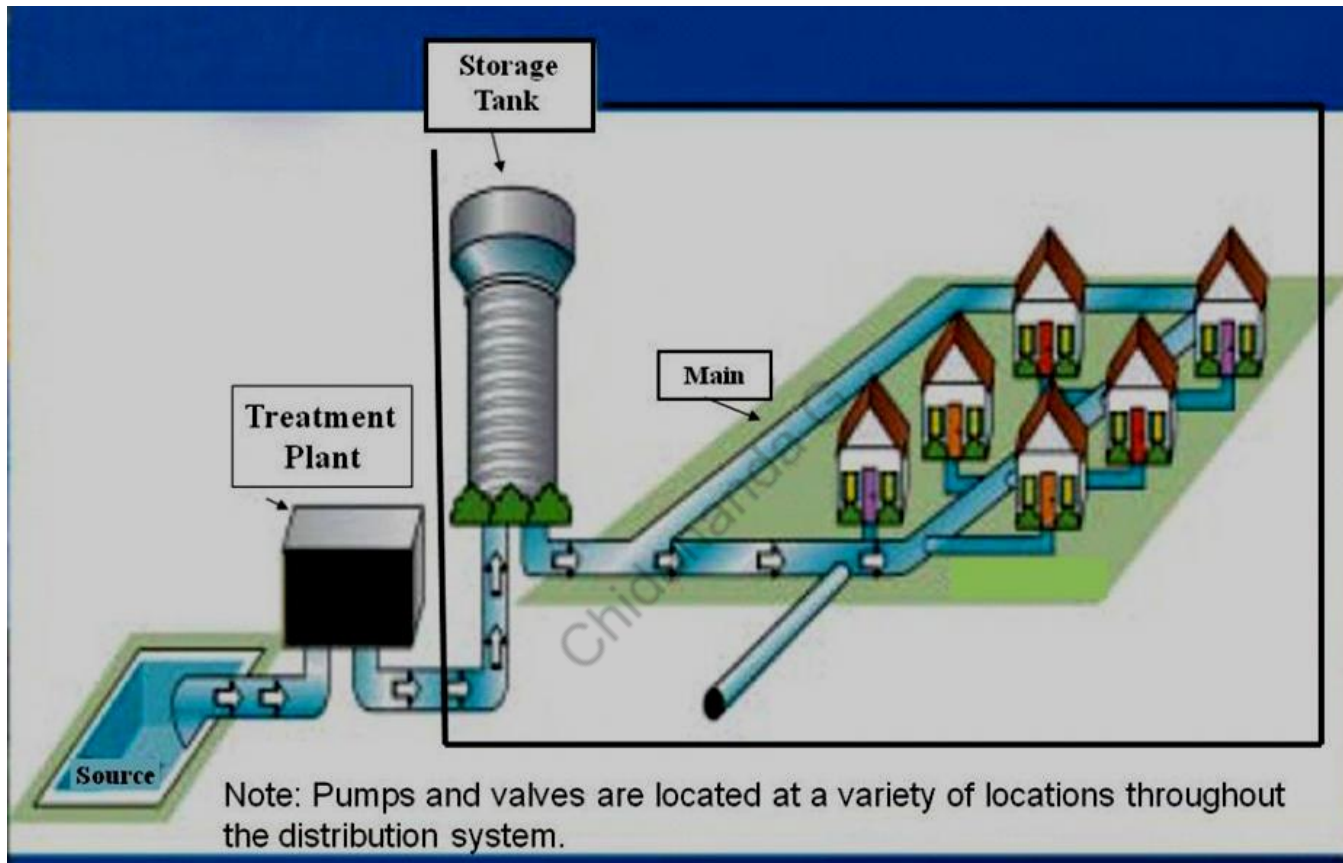

## Layout Showing Water Distribution



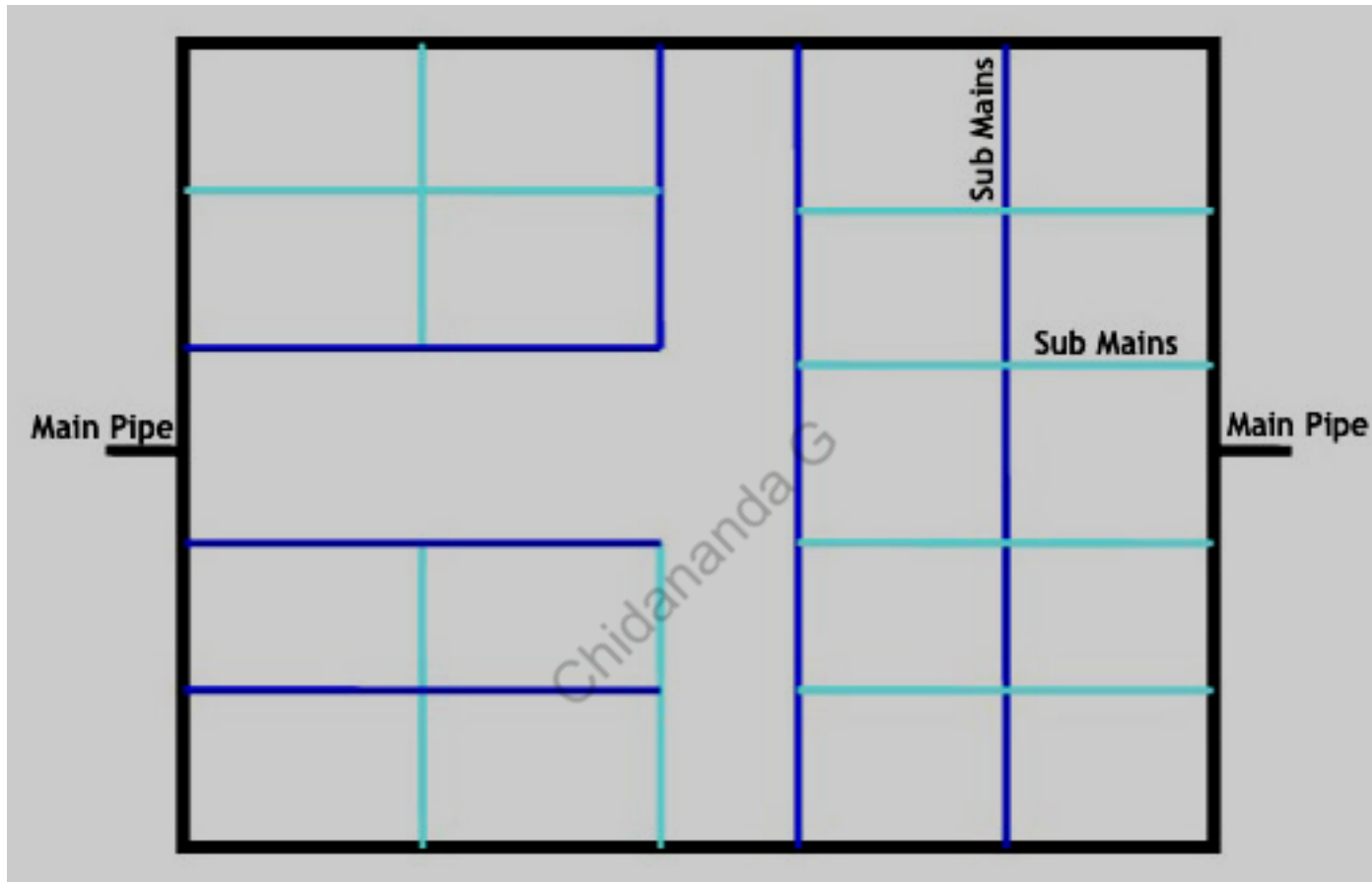

**Typical View of Mains and Sub-Mains for Water Supply**

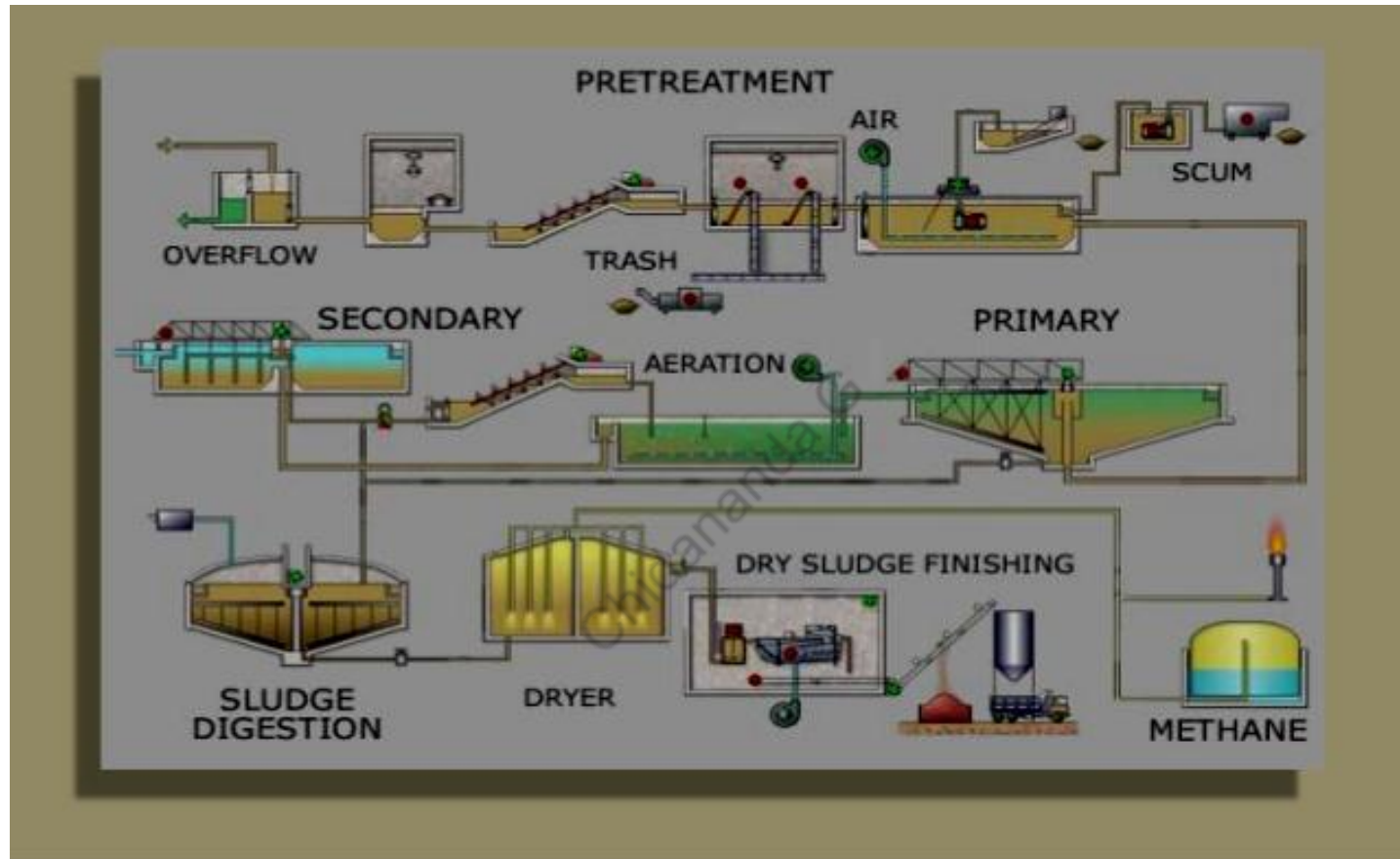

**Layout Showing Sewage Treatment**

## 5. TOWN PLANNING

- **“A city should be built to give its inhabitants security and happiness” – Aristotle**
- **“A place where men had a common life for a noble end” – Plato**



❖ An art of **shaping and guiding** the physical growth of the town by creating **buildings** and **environments** to meet the various needs such as **social, cultural, economic and recreational** etc. and to provide **healthy conditions** for both **rich** and **poor** to **live, to work,** and to **play** or **relax,** thus bringing **physical, social and economic planning** of an urban environment

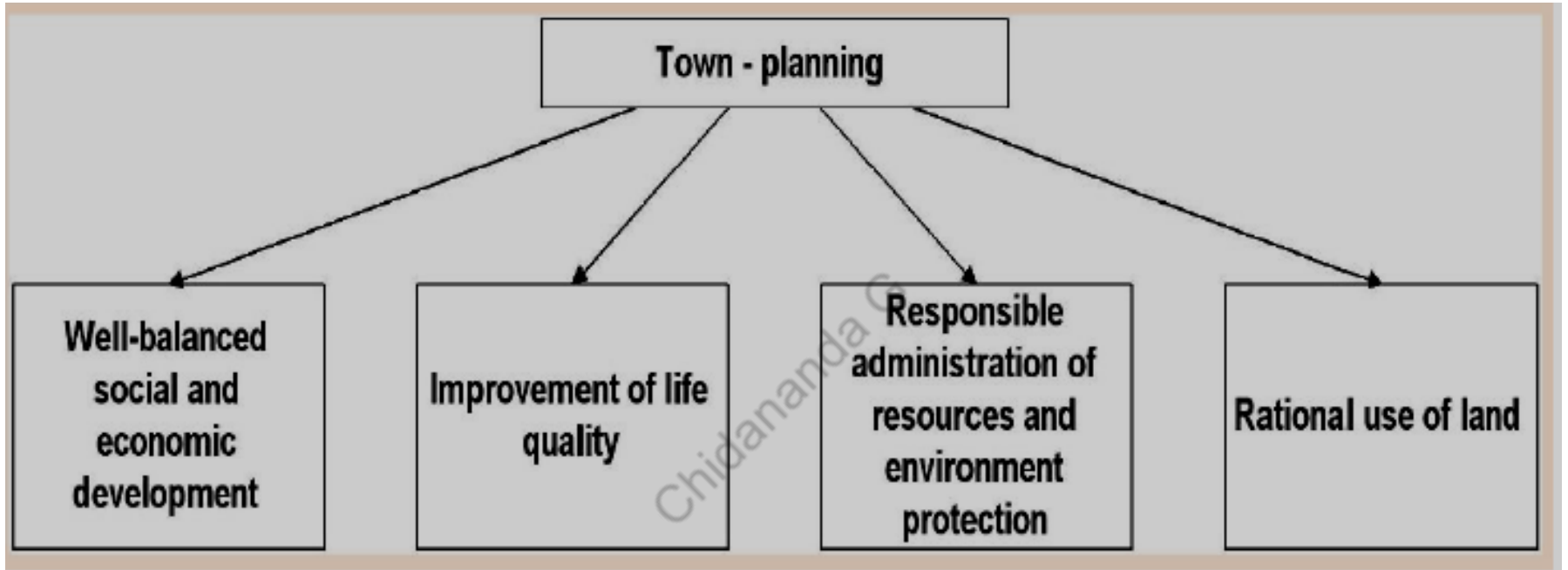

# IF PLANNING WAS NOT THERE?

- **Uneven & Chaotic development** – **Contrasting urban scenario.**
- **Mixed Land use** – **Industries springing up in residential zones.**
- **Congested Transportation Network** – **Overflowing traffic than expected.**

# ROLE OF PLANNERS

- ✓ **Consider** – “Human communities are always in the process of changing”
- ✓ **Recognize** – “The complexity of communities”
- ✓ **Concern** – “About the future”

# AIMS & OBJECTIVES OF TOWN PLANNING

- To promote **healthy conditions** and **environments** for **all the people**
- To make **right use of the land** for the right purpose by zoning
- To ensure **orderly development**
- To avoid **encroachment of one zone over the other**



- **Social, economic, cultural and recreational amenities** - **open spaces, parks, gardens & playgrounds, town halls stadiums, community centers, cinema houses and theatres**
- To preserve the **individuality of the town**
- To preserve the **aesthetics** in the design of all elements of town or city plan.

# PLANNING PROCESS

